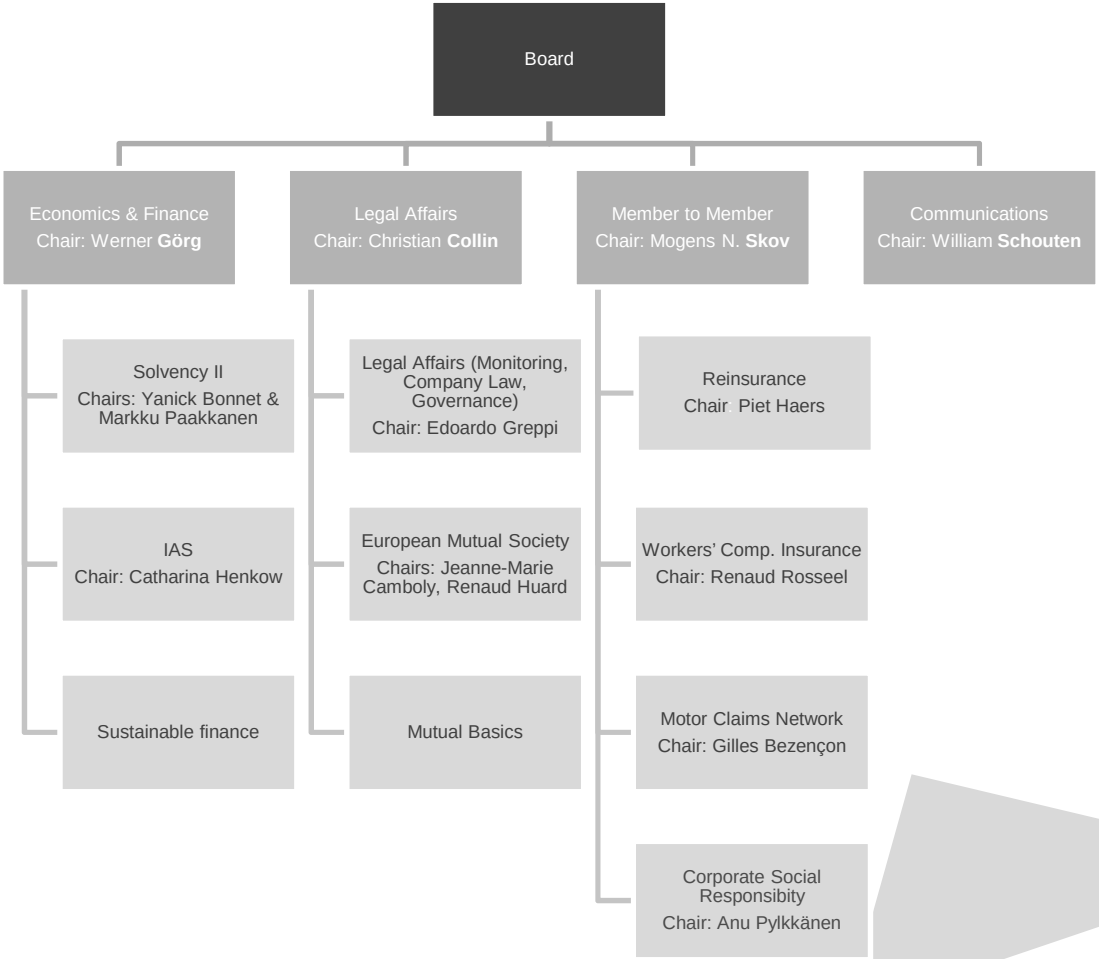# AMICE working groups & task forces